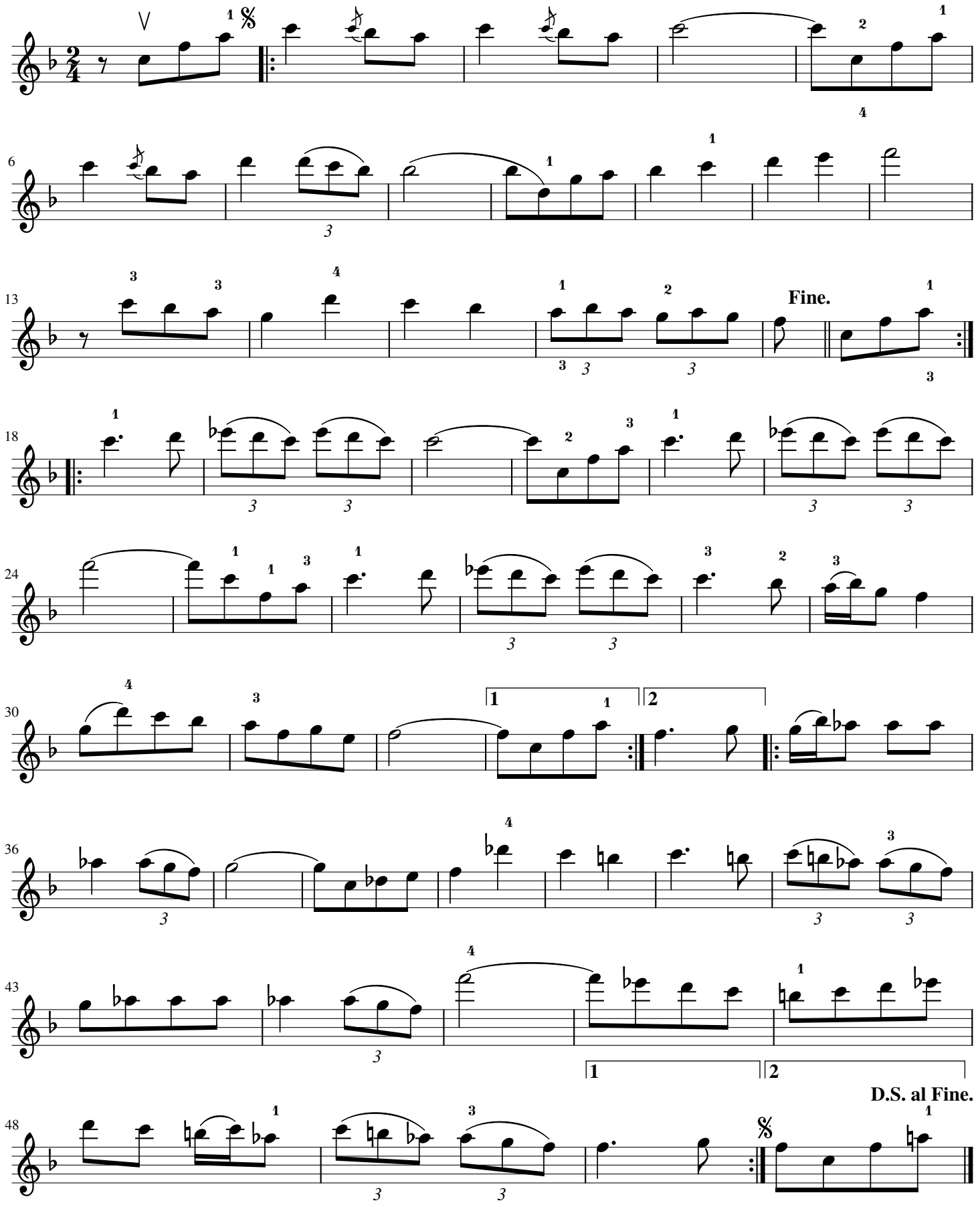Rumanian Serba.