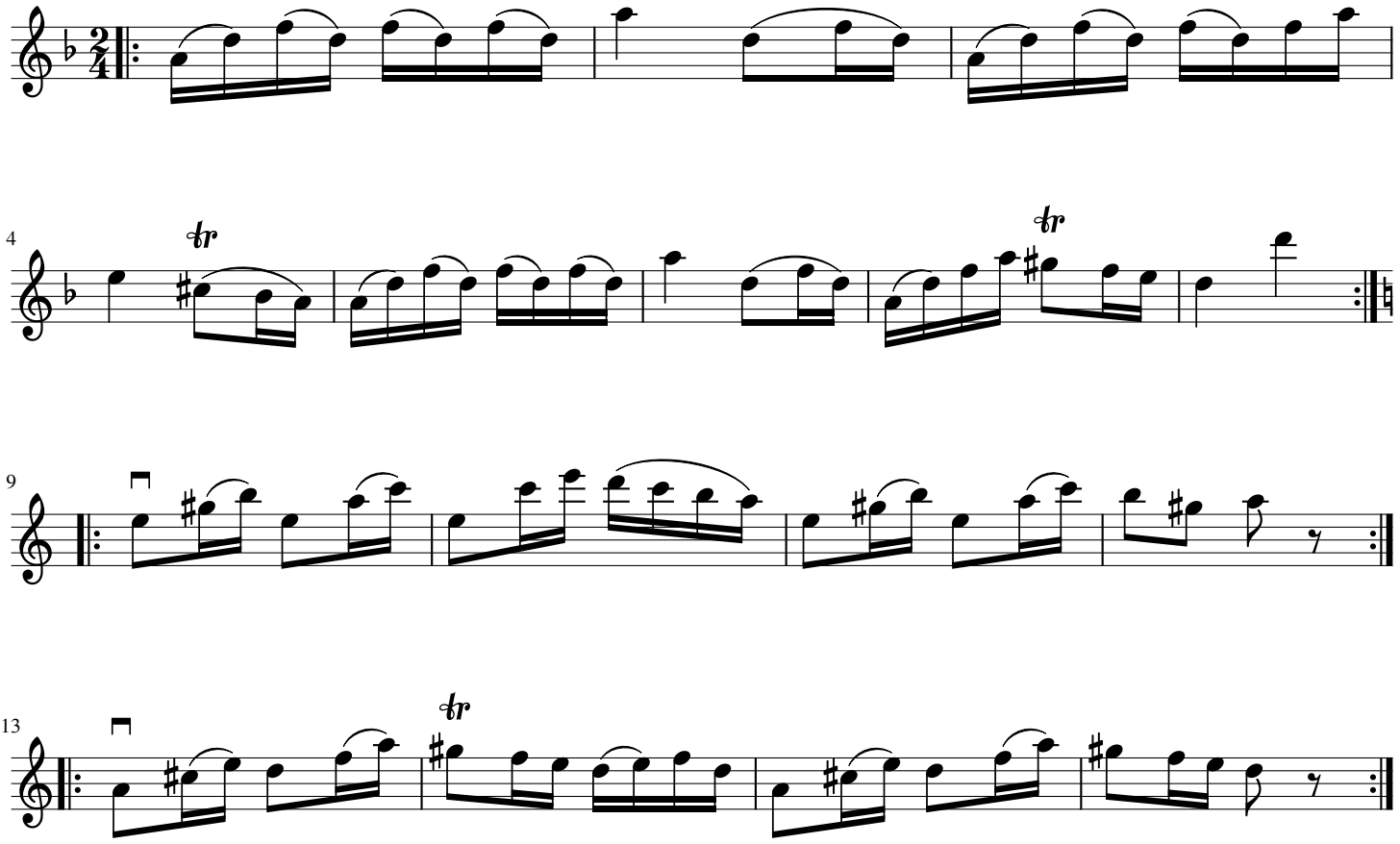Freilachs.