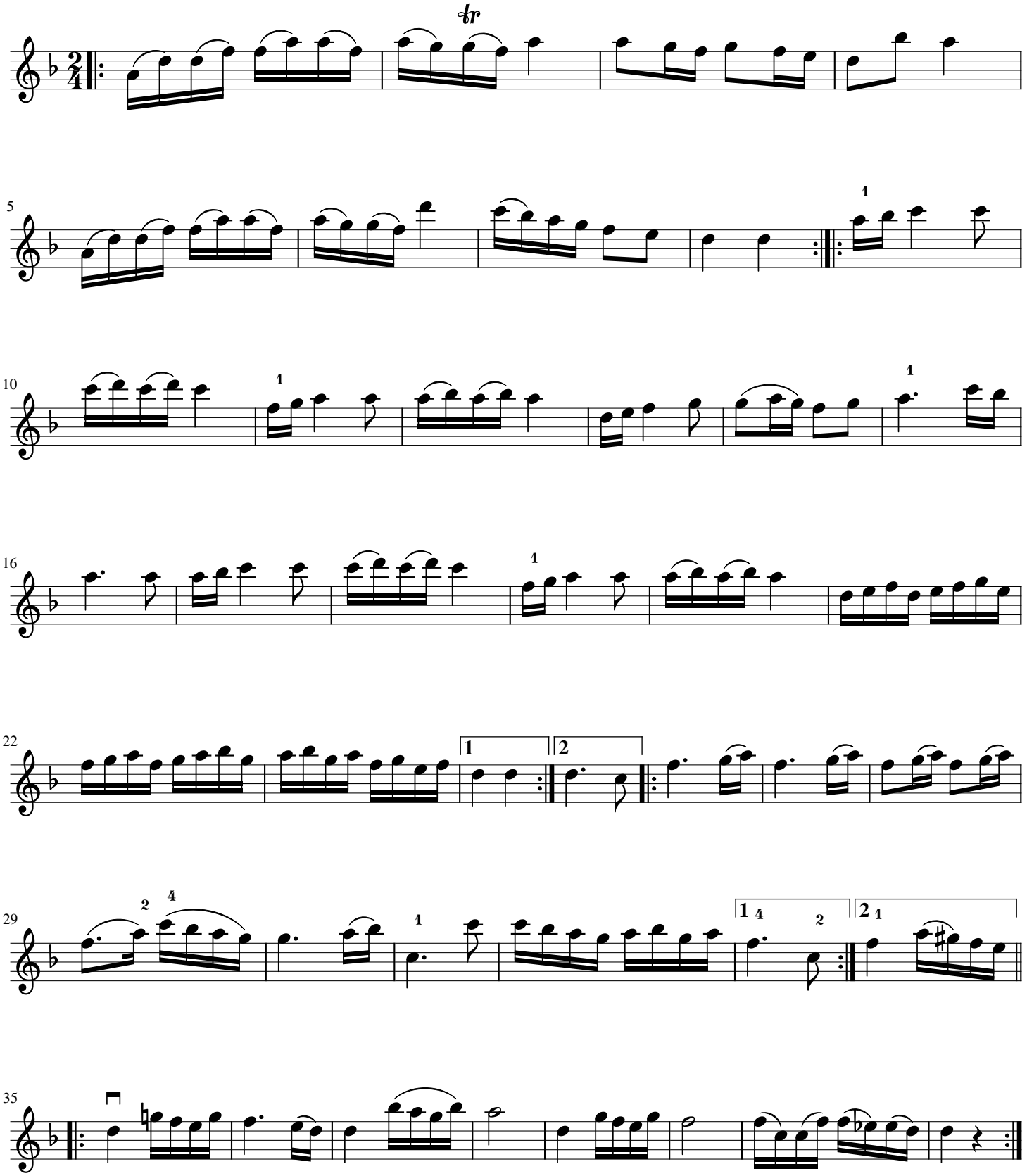Chused'l.