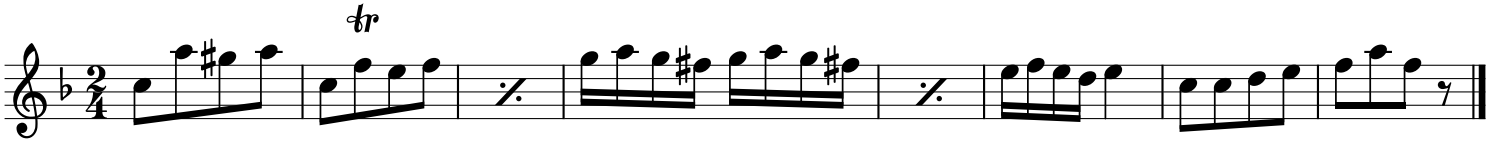A Mutzish.