Bulgar.
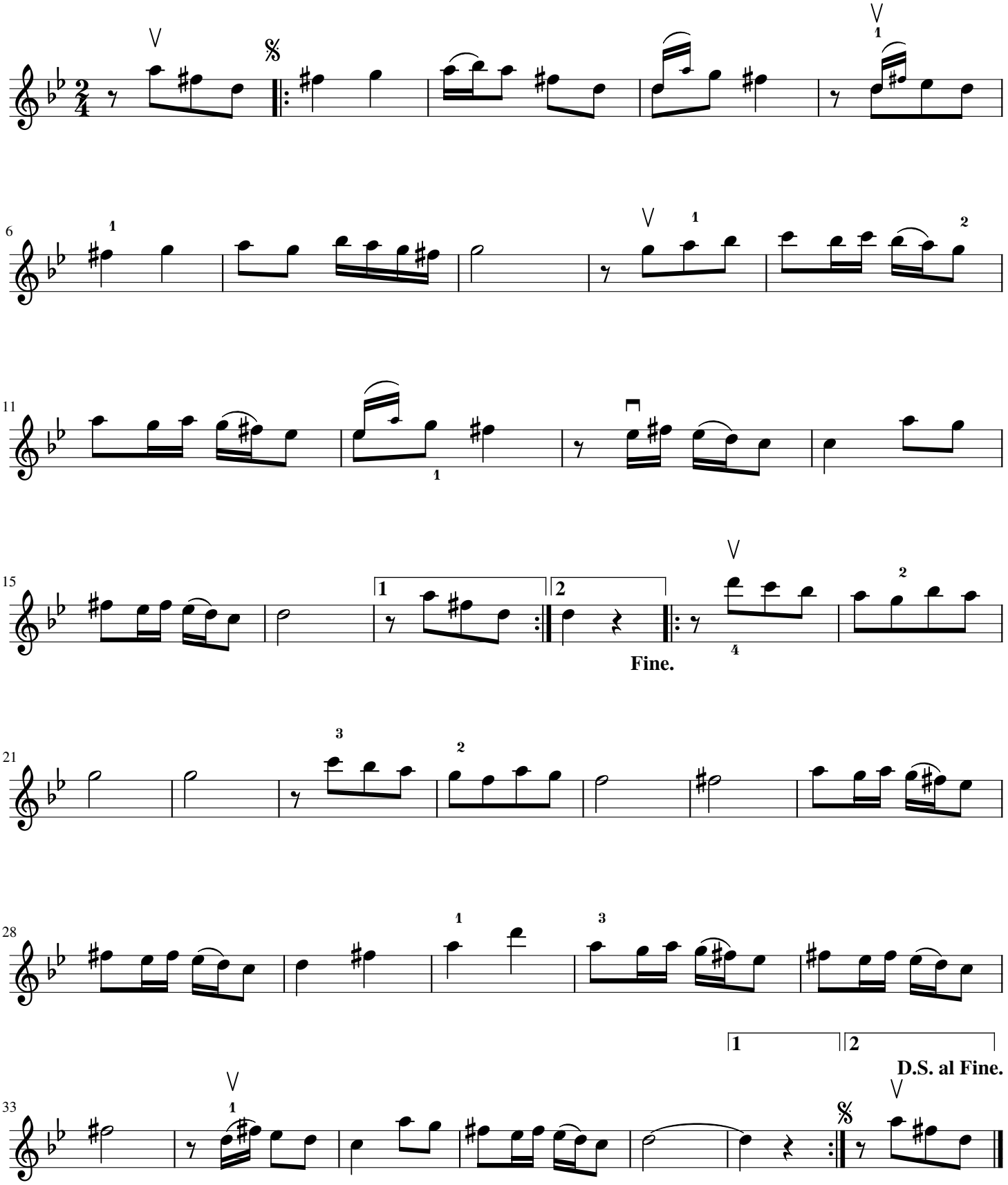
Der Tote Iz a Shmare Woznik.