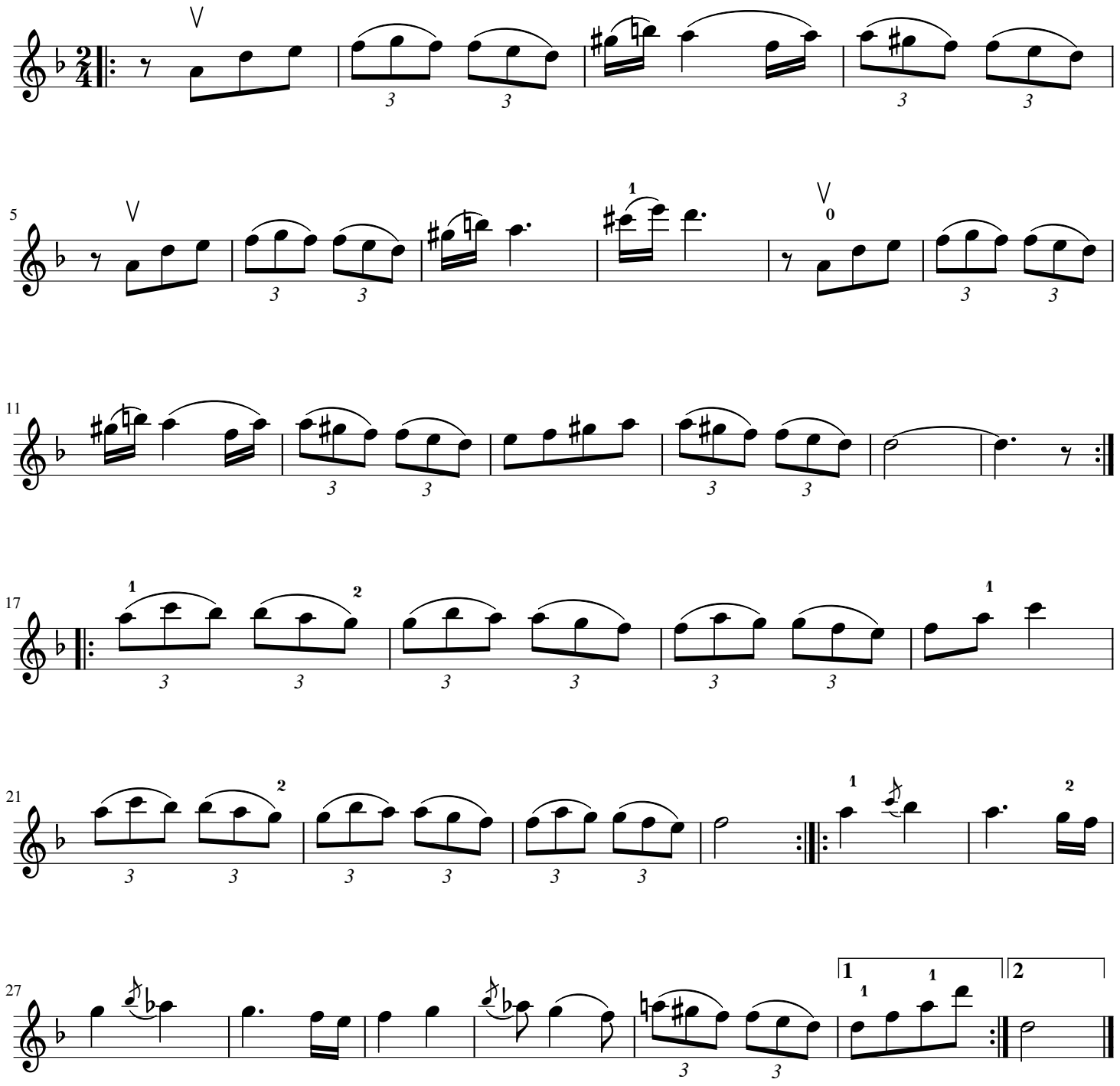Bulgar.